ROYAL NAVAL DOCKYARD GUIDE

Featuring Historic Landmarks, Activities, Shopping and Dining

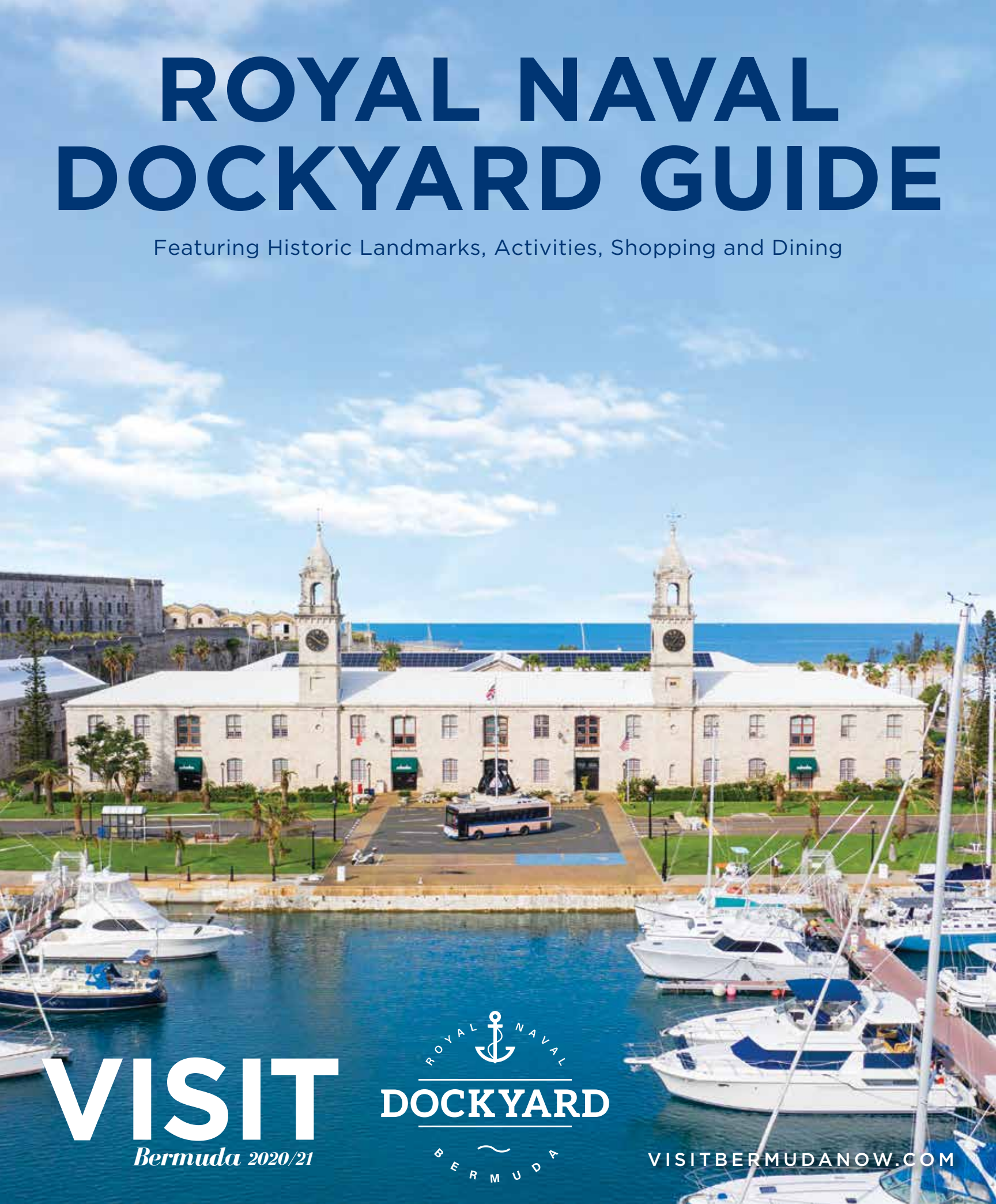

VISIT

Bermuda 2020/21

ROYAL NAVAL DOCKYARD BERMUDA

VISITBERMUDANOW.COM

By Andrea Milam

Past Meets PRESENT

RELICS OF A BYGONE ERA BLEND SEAMLESSLY WITH CONTEMPORARY OFFERINGS AT THIS WEST END DESTINATION.

J. Kevin Foltz

ROYAL NAVAL DOCKYARD

Royal Naval Dockyard has served as a hub in Bermuda for more than 200 years, though the type of activity you'll find here today has decidedly changed since its inception in 1809. The 200 acres that were purchased in the early 1800s by the British Royal Navy were massively transformed over the better part of a century via large land reclamations. Dockyard itself was constructed under the direction of the Royal Engineers. The final complex took more than 50 years to complete and was painstakingly built by hand by enslaved and free Bermudians and by convicts brought to Bermuda from the United Kingdom. The result of their efforts was a strategically located secure anchorage for the Navy, complete with dockyard, victualling yard and ordnance depot. The site heavily influenced life in Bermuda on many fronts; not only did the Dockyard employ on average more than 1,000 Bermudians at one time in the 19th century — accounting for more than 15 percent of Bermuda's income — but it also gave generations of Bermudians training in plumbing, carpentry and other trades.

Today, West End Development Corporation (WEDCO), which has guided Dockyard's development since 1982, continually evolves the area's offerings to ensure Dockyard remains a fresh and captivating destination. These efforts are bolstered by WEDCO's recognition of the site's important historical distinction, resulting in a truly unique hub where past meets present.

Continued on page 8

Steve Simonsen

ROYAL NAVAL DOCKYARD BERMUDA

Experience the best of Bermuda at the Royal Naval Dockyard

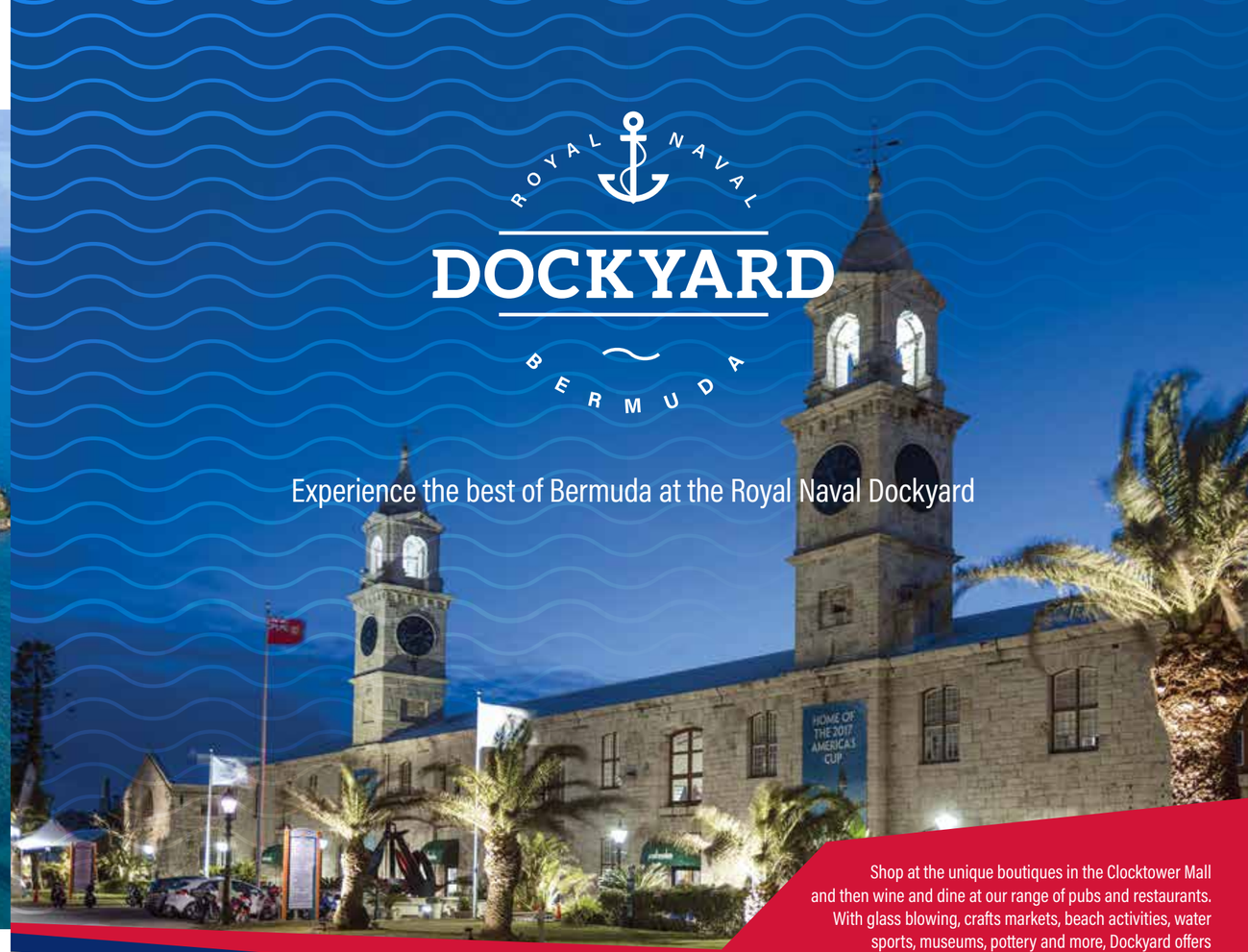

Shop at the unique boutiques in the Clocktower Mall and then wine and dine at our range of pubs and restaurants. With glass blowing, crafts markets, beach activities, water sports, museums, pottery and more, Dockyard offers experiences you'll cherish for years to come.

SHOP
DINE
EXPERIENCE

info@dockyard.bm | dockyard.bm

Emancipation Day celebration, August 1, 1834, *The Hall of History*

BY KATIE BENNETT,
NATIONAL MUSEUM
OF BERMUDA

THE HALL OF HISTORY: BERMUDA'S STORY IN ART

Described by Lonely Planet as Bermuda's own "Where's Waldo?," *The Hall of History* by Bermudian artist Graham Foster is a mesmerising floor-to-ceiling grand mural that coils around the columned grandeur of the Pillared Hall in Commissioner's House at the National Museum of Bermuda (NMB).

Painted in Foster's distinct style, the 1,000-square-foot mural traces the 500-year human history of Bermuda and tells the island's multifaceted story with vibrant detail, irreverent humour and poignant observations, capturing the imagination of all ages.

From scenes of children line fishing off a dock, to a Gombey troupe celebrating Emancipation Day, to kite flying and beloved holidays like Cup Match, this stunning piece of history in art illustrates all of the elements that give Bermuda and its people their unique character, highlighting major historical events, obscure day-to-day happenings, as well as local customs and traditions.

Though much has been written about Bermuda history, there are few visuals; and *The Hall of History* serves as a unique entry point from which to uncover new stories and histories that have never been recorded in art. Museum staff provided Foster with a list of historical events and subjects from the 16th century to present, but he immersed himself in additional research, bringing intense detail to the history and nature depicted in the mural.

The Hall of History would become a three-year labour of love in research, planning and execution. Once the research was complete, Foster had to overcome technical issues with scale and perspective. Employing his unique perspective, Foster used trees, waterways and roads as visual arteries connecting the panels and creating a smooth transition between time periods. Completed in 2009, *The Hall of History* reflects the immense dedication and hard work that Foster put into the project: He spent more than 7,000 hours working on it and used over 150 12-ounce tubes of blue paint alone in creating it! When asked about his process, Foster quipped: "I will leave a piece of my sanity in this room."

Driven by his passion for Bermuda history, Foster continued his research after the mural was complete and discovered the history of beekeeping in Bermuda. Fascinated by this story, he revisited the work to paint tiny bees into his now technically completed masterpiece. Today, the mural serves as a unique representation of Bermuda's history and cultural heritage and is meant to inspire the viewer to learn something new, take a trip down memory lane, have a good laugh or just lose oneself in the intricate details.

New details or old, you'll be sure to learn something new every time you visit the National Museum of Bermuda and perhaps see history in a new perspective or format. From the wreck of the *Sea Venture* to the descent of the bathysphere, from the fevered activities of the 18th-century maritime economy to emancipation and the development of modern-day Bermuda, there is so much to discover! Don't miss out on this must-see attraction; visit the National Museum of Bermuda and explore Bermuda's history in *The Hall of History*.

The National Museum of Bermuda is housed in Bermuda's largest fort, the Keep. NMB's expansive 16-acre property includes eight historic military buildings, including the award-winning restored Commissioner's House. Exhibit topics include Bermuda's links with the West Indies and the Azores, trans-Atlantic slavery, the history of tourism and the island's defence through two World Wars, shipwreck artefacts and local watercraft. Kids will love the Museum Playground & Playhouse, complete with interactive exhibits, a slide and a giant moray eel.

Images courtesy of National Museum of Bermuda (3)

Commissioner's House, National Museum of Bermuda

Shopping

12	9 Parishes Authentic Rum Swizzle at The Rum Barrel
1	Bermuda Craft Market, The
2	Bermuda Rum Cake Company
3	Churchill's Cigar Cabana
4	Clocktower Shopping Mall
5	Crown & Anchor
6	Diamonds International Bermuda
7	Dockyard Glassworks Glass Art Gallery
8	Dockyard Pharmacy
1	Howarth Photography at The Bermuda Craft Market
9	Island Outfitters
1	Jennifer Rodrigues Designs at The Bermuda Craft Market
10	Jon Faulkner Gallery
11	Makin Waves
12	Rum Barrel, The

	Clocktower Shopping Mall
	A.S. Cooper & Sons Ltd.
	Bermuda Shop by Carole Holding, The
	Bermuda Triangle Shop, The
	Café Amici
	Calypso
	Crisson Jewellers
	Davison's of Bermuda
	E.R. Aubrey Jewellers
	Fair Trade Bermuda Shop, The
	Grand Bazaar
	Hand Made (Bermuda) Ltd.
	Harris
	Jennifer Rodrigues Designs at Hand Made (Bermuda) Ltd.
	Lisa-Anne Rego Art Gallery
	Littlest Drawbridge Gift Shop, The
	Modern Lifestyle
	Nannini Häagen-Dazs Ice Cream Parlour
	Orchid
	Perfume Shop, The
	Sidekicks
	Studio 8 Glass

Seasonal Vendors

	Bermuda Fudge Company
	Churchill's Cigar Cabana
	Duch Pops Bermuda
	Noveltea
	Positive Energy
	Sunkissed Hair & Henna
	Top Dog

Services

18	Dockyard Canvas
	Dockyard Visitor Services Centre
19	Prince Alfred Terrace Vacation Rentals
4	West End Development Corporation (WEDCO)
18, 19	West End Yachts/Spar Yard Marine Solutions

Activities & Sports

20	Bermuda Fun Golf
21	Calico Jack's
22	Captain Kirk's Coral Reef Adventures
	Dockyard Ticketing Booth
22	Dockyard Watersports Centre
23	Dolphin Quest
22	*Elizabeth*
35	Endeavour Community Sailing Programme
24	Fantasea Diving & Watersports
25	FryDay's Trampoline Park
26	Island Tour Centre
22	K.S. WaterSports (Adventure Tours, Rentals & Charters)
27	Locked on the Rock — Bermudian Escape Room Games
28	Media Lounge Cinema, The
29	Oleander Cycles & Bermuda Rental Car Ltd.
30	Segway Tours
31	Snorkel Park Beach Club
32	*Spirit of Bermuda*
33	Tour, Mini Bus & Taxi Zone
34	Vista View Virtual Tours

Food & Beverage

12	9 Parishes Authentic Rum Swizzle at The Rum Barrel
51	Alex & Pete's Artisan Ice Cream
52	Anchor Restaurant, Bar & Lounge
2	Bermuda Rum Cake Company
53	Bone Fish Bar & Grill
20	Caddy Shack Bar & Grill
4	Café Amici
21	Calico Jack's Floating Bar
54	Dockshop at Pier 41 Marina, The
55	Dockyard Brewing Company, The
56	Dockyard Pastry Shop, The
57	Duch Pops Bermuda
55	Frog & Onion Restaurant & Pub
28	Media Lounge Wi-Fi Café, The
4	Nannini Häagen-Dazs Ice Cream Parlour
31	Snorkel Park Restaurant & Beach Bar
58	Woody's Sport Bar & Restaurant

Galleries & Museums

40	Bermuda Arts Centre at Dockyard
1	Bermuda Craft Market, The
41	Bermuda Transport Museum
7	Dockyard Glassworks Glass Art Gallery
10	Jon Faulkner Gallery
4	Lisa-Anne Rego Art Gallery
42	National Museum of Bermuda
4	Studio 8 Glass

ROYAL NAVAL DOCKYARD

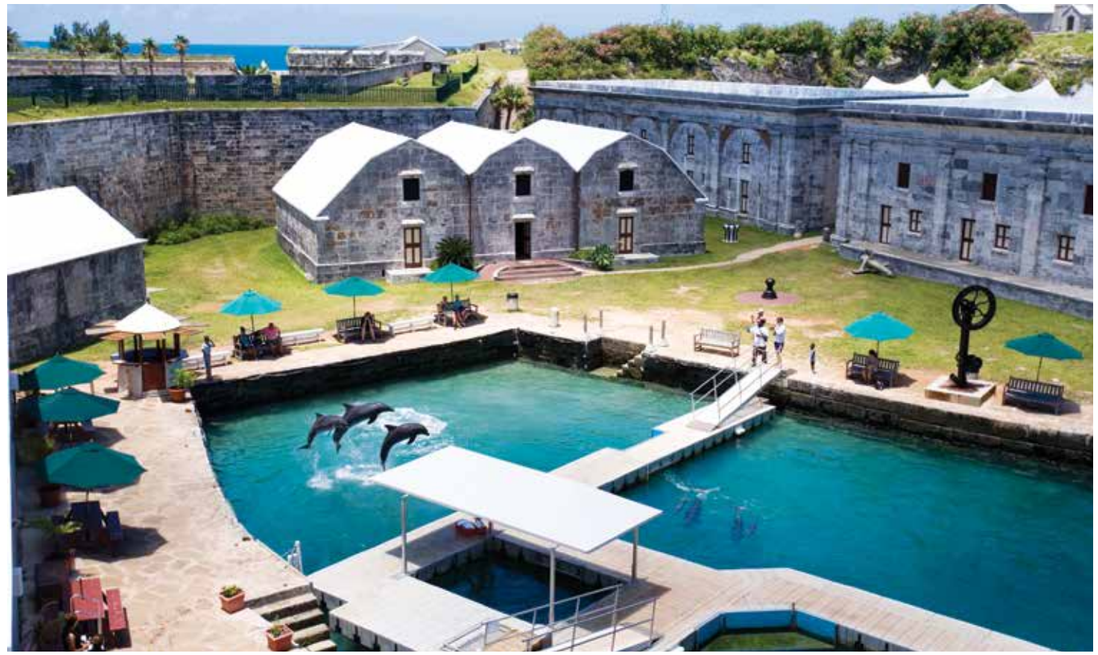

Image courtesy of Bermuda Tourism Authority

Continued from page 2

Living History

Today, vestiges of Dockyard's history still exist, and Royal Naval Dockyard remains a major player in many facets of Bermudian life. Naval ships no longer come to call at Dockyard, which instead welcomes cruise ships at its King and Heritage Wharves. The hustle and bustle of tourism and the attractions that have developed to accommodate the island's guests exist alongside historic structures that today house modern offerings. The Keep, the largest fort in Bermuda, dominates the Dockyard skyline and is home to the National Museum of Bermuda, where visitors can find out about Bermuda's history and culture and learn about Bermuda's links with the West Indies and the Azores, trans-Atlantic slavery and the island's defence through two World Wars. Local artist Graham Foster's grand mural, shipwreck artefacts, local watercraft, the Museum Playground & Playhouse and the jaw-dropping views are just a few of many reasons to visit the National Museum of Bermuda.

Dolphin Quest, housed in the National Museum of Bermuda's grounds, boasts an expansive lagoon featuring friendly frolicking dolphins. Dolphin Quest gives visitors the chance to personally interact with these playful mammals in experiences that range from short 30-minute encounters to a full day of working alongside the dolphin's trainers.

The Cooperage, where barrels were historically made, today contains makers of a different sort. The Bermuda Craft Market and Bermuda Arts Centre at Dockyard are both housed here. It's the perfect place to find unique, locally handmade items. Return home with one-of-a-kind mementos of your time in Bermuda whilst supporting local artisans with your purchases — a win-win for all. Here you'll also find the Media Lounge Cinema Wi-Fi & Café, a small, intimate, single-screen cinema showing the latest box office hits. Its air-conditioned lounge offers the perfect place in Dockyard to access emails and stay in touch with friends.

The Dockyard was also a part of more recent history when it hosted the 35th America's Cup in 2017. Whilst the excitement that comes with hosting the elite sailing competition has long passed, the America's Cup lives on in Endeavour, a sailing instruction and education programme headquartered at Dockyard that could very well lead to young Bermudians becoming world-class sailors in their own right.

STAY CONNECTED

Follow #DockyardBDA on social media to find out what's happening during your stay and share your experience with us.

Instagram, Facebook and Twitter:
@dockyardbermuda

YouTube:
Royal Naval Dockyard, Bermuda

Snapchat: @dockyard-bda

You can also review Dockyard on TripAdvisor.

Family Fun for All

Dockyard is a favourite amongst families thanks to the numerous activities to be found here. Naturally, a trip to Bermuda is not complete without time spent on the water, and Royal Naval Dockyard offers plenty of ways to make a splash. Head to the Dockyard Watersports Centre and choose your own adventure, whether it's riding the waves via Jet Skis, kayaks and banana boat tubing, soaring into the skies by parasailing, going under via snorkelling or scuba outings, or skimming the surface on a glass-bottom boat, a sailboat or a high-speed catamaran.

Visit Island Tour Centre's booking office conveniently located at the Dockyard Watersports Centre, where knowledgeable staff can assist in planning West End excursions. Visitors can also stop by the Visitor Services Centre located in the Gazebo on Dockyard Terrace. Check with the helpful staff, which provides insider knowledge about Dockyard. You can pick up a Royal Naval Dockyard Guide, as well as a new Map Guide, to help you navigate the area, buy tickets for local tours, bus and ferry tickets and passes, as well as Bermuda-branded merchandise.

Image courtesy of Island Tour Centre

J. Kevin Foltz

> **Look beyond the island's beauty** and see what else makes Bermuda special, like its **history and its thriving arts scene.**

By land, you can challenge your loved ones on the links at Bermuda Fun Golf, an 18-hole mini golf course situated on an acre of oceanfront property designed after famous holes in the U.S., Scotland and Bermuda. Test your skills on Pebble Beach, California's iconic par-3 Hole 7 or Scotland's Gleneagle's par-4 Hole 13. Then join your teammates to celebrate with a locally brewed craft beer at the Caddy Shack Bar & Grill and enjoy panoramic sunset views.

Encourage your family to look beyond the island's beauty and see what else makes Bermuda special, like its history and its thriving arts scene. A Living Arts Guided Walking Tour, led by a local historian with an eye for art, allows visitors to meet resident glass makers, woodworkers, maritime artists, potters, jewellers and more on Thursdays from April 2, 2020, through November 19, 2020, at 9:30 a.m. beginning at the Moongate on the Cruise Ship Pier. The tour will also be offered for free on Saturdays at 11 a.m. from November 7, 2020, to December 19, 2020.

Historical Re-enactments of 19th-century Dockyard life offer a fun, thrilling depiction of yesteryear on Tuesdays and Fridays from April 3, 2020 through November 24, 2020, beginning at the Moongate on the Cruise Ship Pier at 9:30 a.m. The tour will also be offered for free on Sundays from November 29, 2020 to December 27, 2020. These interactive and educational portrayals of life at Royal Naval Dockyard during the 1800s, complete with knowledgeable guides and actors dressed in full period costume, are suitable for all ages. As you tour amid the centuries-old walls of the Dockyard, you can vividly imagine what life must have been like for those who walked the same paths centuries ago.

Other exciting events taking place throughout the year include Summer Movie Night, Music Showcases, Fall Festival, Festival of Trees, Annual Tree Lighting Ceremony, and Santa's Workshop & Carols with the Dolphins. Stay up to date on Royal Naval Dockyard events, attractions and tours by visiting dockyard.bm.

From top: Steve Simonsen, Image courtesy of National Museum of Bermuda

GETTING THERE **AND AROUND**

Royal Naval Dockyard is easily accessible by scooter or electric car; by minibus or taxi; via Bermuda's iconic pink Bermuda Breeze buses, which offer service from the City of Hamilton to Dockyard; (295-3851; gov.bm/bus), and by the Sea Express ferry on the Orange Route from Hamilton, and from St. George's in the summer (295-4506; marineandports.bm). Pick up a Transportation Pass, which is good for unlimited rides on the bus and ferry system. Passes cost $19 for one day, $31.50 for two days, $44 for three days, $48.50 for four days and $62 for seven days, with discounted rates for children ages 5 to 16. Children under 5 ride for free. Visitors can also take advantage of the free electric train shuttle within Royal Naval Dockyard when cruise ships are in port, a fun Segway tour and boundless taxis and minibuses. Bermuda Rental Car Ltd. and Twizy recharge stations are available at Dockyard as well. Pick up your own set of wheels at Oleander Cycles, which offers pedal bikes and scooter rentals at its Dockyard location. For more information on transportation, please visit the Dockyard Visitor Services Centre, located in the gazebo on Dockyard Terrace adjacent to the Ferry Pier, or call 296-9400.

ROYAL NAVAL DOCKYARD

Breakout in Bermuda

Escape rooms have exploded in popularity in recent years, inviting participants to find the clues and solve the puzzles that allow them to escape as the clock ticks down. Give it a go at Dockyard's Locked on the Rock, whose uniquely Bermudian story-driven games featuring the island and its culture earn rave reviews from those who've managed to escape. The Tucker's Cross escape is based on a 50-year-old mystery, whilst the Cupmatch Hangover scenario begins as the island's biggest holiday ends. Locked on the Rock's newest game, Casemates Escape, is a history-themed challenge that finds you and your friends accused of espionage and locked in the recently converted prison at the former Casemates barracks.

There's another fun interactive experience at Dockyard that has its ups and downs — literally. Channel your inner child with a hop, jump and a bounce at FryDay's Trampoline Park, the only venue of its kind in Bermuda, at the historic Sail Loft Building right behind the Clocktower Shopping Mall. Get your heart pumping with exercise jump classes, try to top high scores at the arcade or go for a strike at the pirate-themed miniature bowling alley. FryDay's offers the kind of charming fun that makes for the best family memories.

Merchandise Mecca

From handmade crafts to the finest jewellery, Dockyard has a wide selection of gifts, souvenirs, clothing and much more to help you remember your time in Bermuda. Jon Faulkner expertly crafts his ceramic creations at the Jon Faulkner Gallery, where you can pick up salt-glazed wheel thrown pottery, handmade Bermuda rockpools, ceramic house signs and raku-fired jewellery. This is a must-stop if you're looking for something high quality and unique to Bermuda.

See works of art come alive at Dockyard Glassworks Glass Art Gallery and Hot Glassblowing Studio, where colourful creations like plates, bowls, vases and intricate sculptures are created whilst you watch. In this building you will also find the Bermuda Rum Cake Company, offering something to tantalise the taste buds with its handmade Bermuda Rum Cakes. From the traditional bestseller to the Swizzle, which encapsulates the taste of the famous island drink in a moist, spongy cake, don't be surprised if you find it difficult to bring home just one.

If you want to take a bottle of Swizzle home with you, you'll find 9 Parishes, the Authentic Bermuda Rum Swizzle, available at The Rum Barrel on Dockyard Terrace. A unique blend of rum, liqueurs, juices and bitters makes this a truly delicious, refreshing alcoholic beverage that is irresistible to locals and visitors alike.

Should you find yourself in need of medications or beauty products whilst you're in Bermuda, Dockyard Pharmacy makes this typical task surprisingly fun. In addition to filling American and European prescriptions, there's also a large selection of small souvenirs, snacks, alcohol and even ice cream.

Find delicate handmade jewellery at The Bermuda Craft Market, where

Continued on page 16

> **From handmade crafts to the finest jewellery,** Dockyard has a wide selection of gifts, souvenirs, clothing **and much more.**

From top: Image courtesy of Cameron Pike, courtesy of Jon Faulkner Gallery

Image courtesy of Bermuda Fun Golf

THE CERAMICS SPECIALIST

BY ANDREA MILAM

For close to three decades, ceramicist Jon Faulkner has called Royal Naval Dockyard home. You'll find him here most days, hard at work in his studio, practising the craft that's captured his attention since the age of 15.

"For me it's very important to have everything handmade on-site at the highest possible quality we can achieve," says Faulkner.

To that end, all glazes used at the studio are handmade from raw materials, and even the kiln used to fire his works was built by the artist himself. The kiln burns using recycled waste vegetable oil he collects from Dockyard restaurants. The ceramicist's take on the Bermuda souvenir is elegant and perfectly reminiscent of the island's natural beauty. Bermuda Rockpools, inspired by the island's coastline and waters, feature a gritty exterior that pays homage to the surrounding coral reefs and glazed interiors that evoke the sea's ethereal blues. Faulkner's Rockpools are more than just a souvenir — they're a beautiful showpiece for the home, sure to attract the interest of your guests whilst reminding you of your time on the island.

Faulkner's works are prolific in Bermuda. As you travel the island, take a look at the whimsical house signs displaying the quirky names of island homes: These are all by Faulkner and are a coveted housewarming gift amongst homeowners on the island.

Though much of Faulkner's works are inspired by Bermuda, the artist has also long been intrigued by the Japanese style of pottery. He frequently attends workshops, many of which focus on the simplistic Asian style, to continue to hone his craft. His Japanese-inspired works stand proud on his studio's shelves, beautiful pieces of art that would accent anyone's home.

If the idea of buying a souvenir or piece of art that's breakable has you feeling anxious, you can rest assured that during Faulkner's nearly 30-year career, he and his staff have perfected the art of carefully packing and shipping the studio's items. Jon Faulkner Gallery ships around the world via DHL, which will likely have your purchase arriving at your home about two days after it ships.

With an open studio allowing visitors to glimpse the artists at work and pieces that speak to the beauty of Bermuda and beyond, a stop at the Jon Faulkner Gallery is well worth the visit.

From left: Steve Simonsen, image courtesy of Jon Faulkner Gallery

Bermuda Rockpools
inspired by the beautiful waters and coastline of Bermuda

HANDMADE BERMUDA

JON FAULKNER GALLERY
CONTEMPORARY CERAMICS • ROYAL NAVAL DOCKYARD

WWW.JONFAULKNERGALLERY.COM • TEL: 441 234.5116 • SALES@JONFAULKNERGALLERY.COM

Steve Simonsen/Anchor Restaurant, Bar & Lounge

Continued from page 13

Jennifer Rodrigues Designs and Lynn Morrell sell their products amid more than 60 local working artists. Here, you'll also find gorgeous scenic prints by one of the island's most talented photographers, Gavin Howarth.

Fine selections of gems and diamonds and world-class watch brands can be found at Diamonds International Bermuda. Be sure to browse amongst the more than 20 shops on the lower level at the Clocktower Shopping Mall, located inside a historic British Royal Navy warehouse.

A Variety of Vittles

As you shop, explore and play your way through Dockyard, you'll want to sample as many of the destination's yummy eats and refreshing libations as possible. The little ones are sure to want a treat, too; and whilst at Dockyard you can choose from amongst hand-crafted Popsicles at Duch Pops Bermuda — where they strive to quench your sweet tooth with mouth-watering frozen treats — or sweet creamy deliciousness at Nannini Häagen-Dazs Ice Cream Parlour located in Clocktower Shopping Mall.

Combining dining with a unique interactive experience is Calico Jack's Floating Bar, a pirate-styled ship where you can down some grog, walk the plank and have a jolly good time like the marauders of yesteryear. Back on land, check out Bone Fish Bar & Grill, Café Amici, Frog & Onion Restaurant & Pub, The Dockyard Pastry Shop or Anchor Restaurant, Bar & Lounge, where delicious burgers, sandwiches, wraps and paninis will fuel you up for more Dockyard fun and exploration.

From art to history, local cuisine to exciting events and family fun, there's a multitude of ways you can enjoy Royal Naval Dockyard whether by day or by night.

❝ **As you shop, explore and play your way through Dockyard,** you'll want to sample as many of the destination's **yummy eats and refreshing libations** as possible.

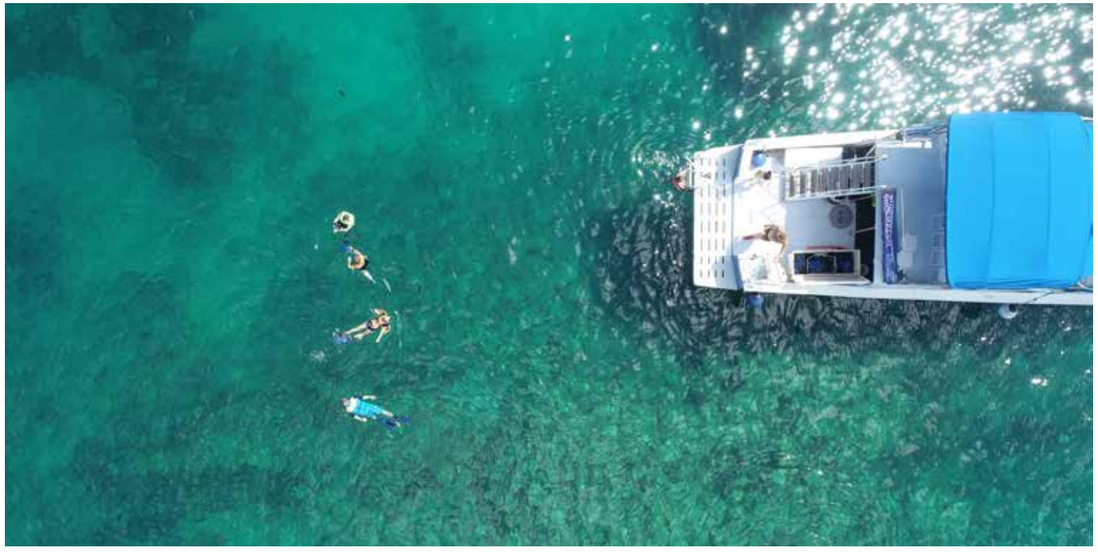

INSIDER'S GUIDE

With so much to fill your itinerary, you're sure to find just what you're looking for here in Royal Naval Dockyard. Here are our top picks for what to see and do.

MORE INFORMATION

WEST END DEVELOPMENT CORPORATION (WEDCO)

Clocktower Shopping Mall, Upper Level
Tel: 234-1709
Website: wedco.bm

West End Development Corporation (WEDCO) was established in 1982 to assist in the commercial and residential development of the West End. With over 220 acres of land spanning across five islands — in addition to Bermuda's premier cruise ship port and a heavy line-up of well-established commercial businesses across a range of industries, including semi-industrial, retail, hospitality and service — WEDCO continues to develop the land it has been entrusted with, keeping sustainability and future growth in mind whilst creating a plethora of investment opportunities for local and overseas developers, entrepreneurs and/or venture capitalists. As Royal Naval Dockyard continues its transformation into Bermuda's new commercial hub, WEDCO continues to reshape the entire West End, creating a vibrant "live, work, play" community.

ACTIVITIES

BERMUDA ARTS CENTRE AT DOCKYARD

Tel: 534 2809
Website: artbermuda.com

This is a working art gallery with three resident artists. The Bermuda Book Store is now located in the Gallery, offering a large selection of books. It also features the largest selection of Bermuda prints available for purchase and a variety of Bermuda-made gifts. The Arts Centre only offers items made in Bermuda.

BERMUDA FUN GOLF

World's No. 1 Miniature Golf Course
Tel: 400-7888
Website: fungolf.bm

Situated on an acre of oceanfront property, Bermuda Fun Golf features 18 challenging holes whose design was inspired by famous holes in golf courses in the U.S., Scotland and Bermuda. With incredible ocean views and the Caddy Shack Bar & Grill, this mini golf course is a casual gathering place for golfers, non-golfers or those that simply appreciate great food. Enjoy the island's best views of Bermuda's spectacular sunsets from their elevated terrace. After dark, play a round of "glow in the dark" night golf. Putt a round of miniature golf with them today or stop by the best 19th Hole in Bermuda for a bite to eat and a locally brewed craft beer. This is the perfect outing for golf enthusiasts and families. Open seven days a week from 10 a.m. to 10 p.m. from April to October. From November to March, it's only open on weekends. Bermuda Fun Golf is located next to Snorkel Park Beach through the common archway.

CAPTAIN KIRK'S CORAL REEF ADVENTURES

Dockyard Watersports Centre
Tel: 232-KIRK (5475)
Website: kirksadventures.com

Captain Kirk's Coral Reef Adventures offers a huge range of boat tours and private charters. Daily tour options in the summer include snorkelling, glass bottom and sightseeing, fishing, evening cruises and even a brand-new water park onboard the M/V *Longtail*! These tours depart from Royal Naval Dockyard, and there's an option for any budget or any type of traveller. The fleet is also available for charter; with nine different boats to choose from — including a brand-new 65-foot catamaran, *Good Vibrations* — your options are endless. Their smaller boats are perfect for intimate settings, and their larger boats come equipped with a full bar, stereo system, lights and an upper- and lower-deck dance floor for a great party atmosphere. These boats are perfect for celebrating your special events like birthdays, weddings, themed parties and even whale watching. Get in contact to start arranging your dream tour or charter today.

Image courtesy of Captain Kirk's Coral Reef Adventures

ELIZABETH

Dockyard Watersports Centre
Tel: 232-KIRK (5475)
Website: elizabethbermuda.com

MV *Elizabeth*'s simple elegance sets it amongst the most luxurious destinations in Bermuda, and she is equipped to make your experience both magical and memorable. Enjoy anything from cocktail parties to corporate meetings whilst taking in the ocean breeze and incomparable views. A DJ, playlist or even a live band — along with a large dance floor — can be arranged to spice up any occasion. Full catering options and an open, transformable space allow you to customize the inside salon and outside deck into everything you've envisioned. First-class crew members take care of your every need so you can enjoy a stress-free event. With a huge variety of adjustable seating options, four bathrooms, an 80-inch flat screen TV, a large bar and a swim platform with ladder, the *Elizabeth* is designed to accommodate any size group with comfort and style. Weddings, team building days or just a good old-fashioned party: the MV *Elizabeth* can host it all. Raise the standard of any occasion on the MV *Elizabeth*, surrounded by the crystal-blue waters of Bermuda.

ISLAND TOUR CENTRE

Dockyard Watersports Centre
Tel: 236-1300
Website: islandtourcentre.com

This is Bermuda's No. 1 provider of recreational sightseeing tours, activities and charters. With over 25 years of local tour experience, countless options, easy online reservations and conveniently located booking offices, Island Tour Centre is the first stop for your best Bermuda vacation experience ever. Choose from unbeatable diving and snorkelling opportunities, award-winning eco- and adventure tours, leisurely sightseeing excursions, informative island explorations, heart-racing thrill rides and boat cruises to suit every taste imaginable. If you prefer to explore on your own, their knowledgeable staff can assist you with boat rentals and private charter options — from Boston Whalers to yachts, they have it all. Visit their website, call or drop by their booking office, which is conveniently located within walking distance of the bus, ferry and Dockyard cruise ship terminals.

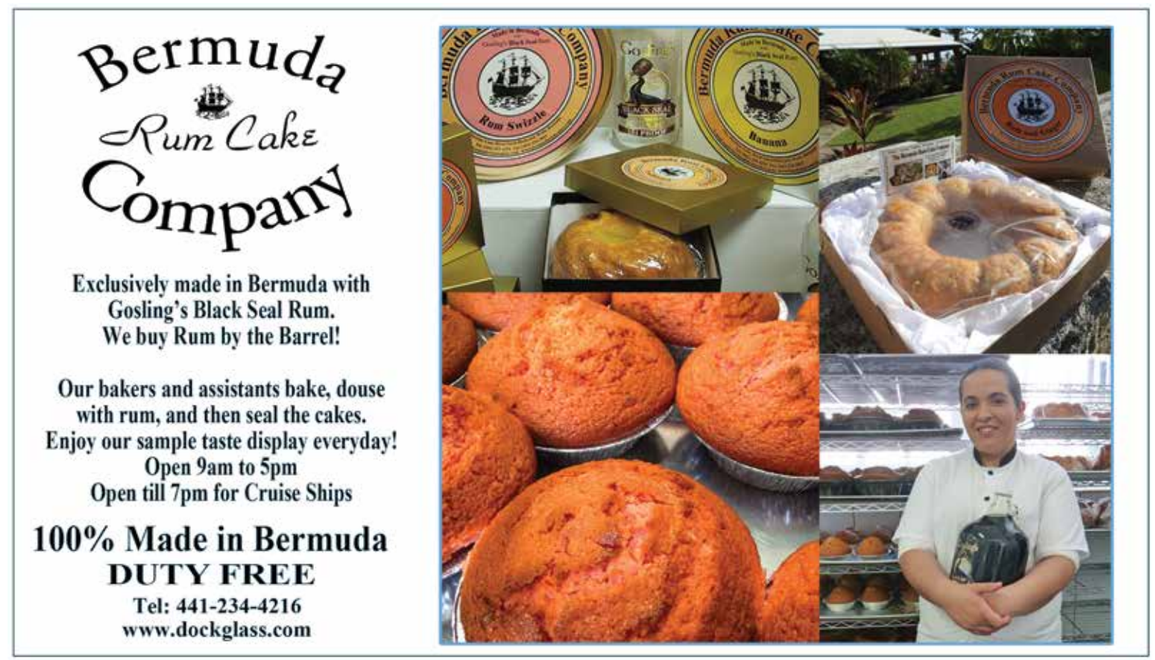

K.S. WATERSPORTS (ADVENTURE TOURS, RENTALS & CHARTERS)

Dockyard Watersports Centre
Tel: 441-238-4155
E-mail: info@kswatersports.com
Website: kswatersports.com

Get ready to have the time of your life with K.S. WaterSports, Bermuda's No. 1 watersports company for fun and adventure, and awarded the TripAdvisor "Certificate Of Excellence" 5 years in a row plus the "Hall Of Fame" Award in 2019. They offer Jet Ski tours, parasailing, boat rentals, private boat charters, snorkeling excursions and banana boat adventures out of Royal Naval Dockyard.

Jet Ski Tours & Safaris:
Experience the thrill of a lifetime on one of K.S. WaterSports amazing Jet Ski Adventures, which are rated as one of the best tours and fun activities to do in Bermuda. Splash and dash throughout Bermuda's aqua-blue waters as their friendly, fun and knowledgeable guides show you some of the best places to see on the water, plus point out many historic landmarks, too. Some of their Jet Ski Adventures even stop off at a shipwreck to feed fish, at a pink sandy beach area for a short swim, explore hidden coves to spot sea turtles or to snorkel vibrant coral reefs and underwater marine life. K.S. WaterSports features the lowest Jet Ski rates in Bermuda, with several exciting Jet Ski Adventures to choose from daily. Two-hour, three-hour and half-day private Jet Ski tours are available as well. Instructions are provided to all participants to ensure a safe and memorable experience. All ages welcome. Must be 16 years or older (by law) to drive a Jet Ski.

Parasailing:
Fancy something a little more daring and exciting? Then experience the high-flying thrill, panoramic views and pure excitement of parasailing. Soar over Bermuda's crystal-clear waters aboard the *Thrill Seeker*. This powerful winch boat allows you to take off and land without getting wet, unless of course you request a dip. The professional crew assures you of a safe and memorable experience.

Image courtesy of K.S. WaterSports

Banana Boat Adventures:
Looking for the ultimate thrill ride and fun in the sun adventure? Then hop aboard the inflatable banana and be pulled by our high-speed boat around the Great Sound, getting faster and faster with each turn. You'll be surrounded by spectacular views and turquoise waters, but you'll probably be more concentrated on holding on tight while your banana boat bounces on the waves and twists and turns on this adrenaline packed ride! This activity is affordable, fun for all ages, and great for groups and families looking to have a fantastic time on the water. Inflatable seats 12 persons in total (6 on each side).

Snorkeling Excursions:
Are you the adventurous type and want to explore Bermuda from below the water? Then join one of their popular two-stop snorkeling boat excursions or two-hour Jet Ski & Snorkel Safaris, which are great for beginners and experienced snorkelers who want to explore Bermuda's amazing underwater marine life and vibrant coral reefs. Quality snorkel gear is provided for all snorkel excursions, plus private snorkeling tour options are available upon request. Group sizes onboard are smaller compared to other tour operators, which give you a more personalised snorkeling experience.

Pontoon & Boat Rentals:
Looking to plan your very own adventure? Then rent one of their brand-new 13-foot or 16-foot Boston Whaler boats or their larger 23-foot pontoon boats. Whether half day or full day, beginner or experienced driver, their instructors will have you up and ready to captain your own boat in no time, so you can head out on the water and explore Bermuda at your own pace and leisure. A detailed map with routes and points of interest to see is provided with every boat rental. Enjoy quality boats at the best rates.

Private Boat Charters:
Are you looking for that amazing Bermuda on-the-water experience? Then privately charter one of their premium charter boats ranging from 23 feet to 55 feet long, which are perfectly priced for groups, families and friends who want to relax, cruise, have fun and explore Bermuda's waters, islands and beaches in style and comfort. Swim, snorkel, cliff jump, tour the coastline, picnic, spot sea turtles and more. Your dedicated captain will customise your charter experience to suit all your needs.

Don't forget to visit their other watersports locations in Hamilton, Southampton and St. George's, which offer Jet Ski tours, parasailing, pontoon and boat rentals, kayaks, paddleboards, snorkeling excursions, private boat charters/tours and more. For reservations, please call or book online on their website. Reservations are advised.

NATIONAL MUSEUM OF BERMUDA

1 The Keep
Tel: 234-1333
Website: nmb.bm

Immerse yourself in 500 years of history at the National Museum, housed within the island's largest fort. The 15-acre property includes British military buildings of the Keep citadel and the award-winning Commissioner's House. Inside its historic limestone walls, learn about Bermuda's cultural links with the West Indies and the Azores, trans-Atlantic slavery, and the island's defence through two World Wars. Marvel at local artist Graham Foster's 1,000-square-foot mural of Bermuda history and other maritime art. Explore the collection of small local watercraft and *Shipwreck Island: Sunken Clues to Bermuda's Past*, an exhibit showcasing Spanish gold, colonial trade goods and other artefacts recovered from local shipwrecks. Kids will love the whimsical Museum Playground & Playhouse, complete with maritime interactives and a 70-foot moray eel climbing frame. Open April through November from 9 a.m. to 5 p.m. (last admission at 4 p.m.); December through March from 10 a.m. to 5 p.m. (last admission at 4 p.m.). Adults, $15; seniors, $12; free for children under 16.

OLEANDER CYCLES AND BERMUDA RENTAL CAR LTD.

9 Camber Rd.
Tel: 234-2764
Website: oleandercycles.bm
Website: bermudarentalcar.com

Visitors can rent a scooter or a fun, easy-to-manoeuvre two-seater car from Oleander Cycles and Bermuda Rental Car in Dockyard. They offer quality scooters and cars at competitive rates. The new addition to their fleet — compact cars featuring A/C, Bluetooth stereo and electric windows — means you can now travel around Bermuda in style and comfort. The company provides instructions and a practice area. The Dockyard location is open when the cruise ships are in port.

SHOPPING

9 PARISHES AUTHENTIC RUM SWIZZLE

At The Rum Barrel
Dockyard Terrace
See website for locations
Tel: 535-6463
Website: 9parishesbda.com

9 Parishes, the Authentic Bermuda Rum Swizzle, is a hand-mixed and -bottled, ready-to-drink Rum Swizzle and a potent cocktail irresistible to locals and visitors alike. As much a part of Bermuda culture as the Bermuda Onion, the vibrant hibiscus or the graceful Longtail, this unique blend of rum, liqueurs, juices and bitters makes for a truly delicious, refreshing alcoholic beverage, best served over ice with a slice of orange or a cherry. Once you taste 9 Parishes Rum Swizzle, you will notice the smooth, palatable taste that is just too easy to drink. Put their brand to the test and choose your favourite! Available to purchase by the bottle; in two-, four- and six-packs; or by the case. Available islandwide or order online at orders@9parishesbda.com.

THE BERMUDA CRAFT MARKET

The Cooperage Building
Tel: 234-3208
Websites: bermudacraftmarket.com

The Bermuda Craft Market is the place to visit for the best collection of Bermuda-made crafts and products on the island. As you wander around the historic building, you may see some of their craftsmen at work; generally, this occurs from April to November. Visit Jennifer Rodrigues Designs for her sterling and 14-karat gold-filled jewellery and many lovely items featuring Bermuda's famous pink beach sand. Stop by Morrell Designs, where the artist Lynn loves to re-create the textures and shapes of her island home by using sterling silver and semiprecious gems. The result is a wide range of hand-crafted charms, earrings and pendants that celebrate Bermuda. She also loves to use individually sourced gemstones in interesting ways, as well as colourful, semiprecious beads and freshwater pearls. Next to Lynn is Grant Kennedy, Bermuda's only cigar roller. He will educate and amuse you with tales of tobacco whilst showing how a premium cigar is made. He also has a large humidor full of the best Cuban cigars and is happy to guide you to the perfect selection. Throughout the Craft Market you can also find sea glass pendants, Bermuda cedar wares, candles, handmade soaps, whimsical stuffed toys, placemats, cards, historical maps, books and so much more.

BERMUDA RUM CAKE COMPANY

Building 19
One Maritime Lane
Tel: 234-4216
Website: dockglass.com

The Bermuda Rum Cake Company is the only micro-bakery on the island. Dedicated to the incredible island indulgence, Bermuda Rum Cake, it is made with the island's favourite rum. Five standard samples to taste daily are Traditional, Rum and Ginger, Rum Swizzle, Coconut and Rich Chocolate. They also offer special seasonal cakes, such as the Black Rum Fruit Cake, which are truly delicious. This is the only rum cake made in Bermuda other than those made by every Bermudian's aunty and grandma. Duty-free always. They also make wedding cakes, cupcakes and make their own icing in-house. International shipping via general post and courier are available; however, the cakes travel well on airlines or cruise ships. The Bermuda Rum Cake Company is on TripAdvisor, so please check them out!

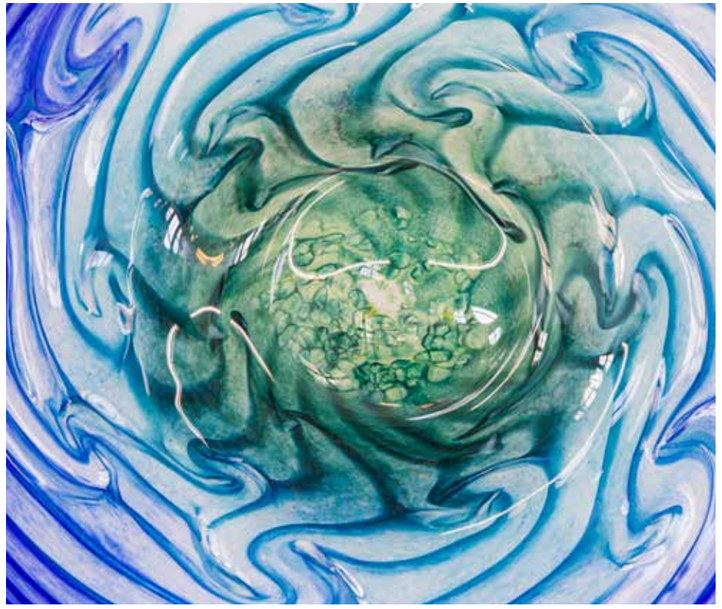

J. Kevin Foltz/Dockyard Glassworks Glass Art Gallery

CHURCHILL'S CIGAR CABANA

Dockyard Terrace
Located by the Ferry Terminal between the Gazebos
Tel: 297-1650

When visiting Dockyard, don't miss the aptly named Churchill's for your cigars. Winston Churchill said, "I am easily satisfied with the very best," and now you can be, too. They offer the finest selection of cigars, featuring the newly formed Bermuda Cigar Co. line of cigars as well as Cubans.

DIAMONDS INTERNATIONAL

Storehouse Lane and Camber Rd.
Tel: 234-0500
Website: shopdi.com

No visit to Bermuda is complete without seeing the largest display of diamonds on the island at Diamonds International. Luxury brands are featured, including the world-renowned Crown of Light diamond. Patented for its amazing sparkle and light performance, the unique shape and facet pattern of the Crown of Light is hand-cut to maximise the colour and fire that everyone loves in a diamond. For those who love colour, the Safi Kilima Tanzanite brand features the world's premiere tanzanite in sizes and with colour depth that are unbelievable until you see the gems for yourself. World-class watches are available, with brands such as Hublot, TAG Heuer, Zenith, Bremont and Ulysses Nardin. Interest-free financing makes any purchase easier for American and Canadian travellers. Jewellery shopping has never been easier and more luxurious in a relaxed and comfortable atmosphere. With a VIP lounge for privacy, a bar to relax and a children's room with video games and toys, everyone loves visiting Diamonds International.

DOCKSHOP AT PIER 41 MARINA

Freeport Dr.
Tel: 238-4141
Website: pier41.bm

As you wind your way through the stores and galleries and back to the pier, you'll also have the chance to restock on anything you may need or have forgotten for your day's activities. Located at the entrance to Dockyard, the Dockshop at Pier 41 Marina offers berthing for both local and visiting yachts, as well as a variety of marine services. Visit the Dockshop by land or sea for all your cravings. Pick up a bottle of world-famous Goslings Rum or chill out waterside in their huge hammock with a Cuban cigar. They carry a variety of snacks, hot food, drinks, beer, liquor, fuel, marine items, fishing gear, ice, international calling cards and much more.

DOCKYARD GLASSWORKS GLASS ART GALLERY & HOT GLASSBLOWING STUDIO

Building 19
One Maritime Lane
Tel: 234-4216
Website: dockglass.com

At the Dockyard Glassworks Studio, artists will display their skills whilst you watch as they create all sorts of glass pieces; these range from small sculptural, collectable creatures (many native to the island) to the larger vases and rippling-edged plates. As such, the Glass Gallery has a wide range of unique pieces on display. Open daily from 10 a.m. to 5 p.m. and until 7 p.m. when ships are docked. International shipping via general post and courier is available. The Dockyard Glassworks is on TripAdvisor, so please check them out!

Steve Simonsen/Diamonds International

DOCKYARD PHARMACY

Camber Rd.
Tel: 279-5410
Website: phoenixstores.bm

Dockyard Pharmacy is adjacent to many of the island's popular attractions and specialises in serving visitors to Bermuda. Located in the heart of Dockyard, cruise ship and ferry passengers find Dockyard Pharmacy to be a convenient option when looking to fill a wide selection of European and American prescriptions and purchase over-the-counter medications, vitamins and health and beauty aids. Dockyard Pharmacy also stocks a vast array of local and international magazines, postcards, greeting cards, souvenirs, beach gear, sun-care products, snacks and beverages. Dockyard Pharmacy is open Monday through Sunday from 8 a.m. to 6 p.m.

HOWARTH PHOTOGRAPHY LTD.

Prints available online or at
The Bermuda Craft Market
Tel: 532-3234
Website: bermudascenics.com

Gavin Howarth is a local photographer with a deep love for Bermuda and her natural beauty. For over 10 years he has been seeking out beautiful scenes from all over the island. Specialising in seascapes, he also has a collection of other local scenes as well as a selection of aerial images. The images are printed to the highest standard and mounted with the best possible materials that are designed to fit popular frame sizes. His rich, vibrant and detailed images can be purchased in print at The Bermuda Craft Market or online at bermudascenics.com.

JENNIFER RODRIGUES DESIGNS

The Bermuda Craft Market
Hand Made (Bermuda) Ltd.
Clocktower Shopping Mall
Tel: 232-1884
Website: jenniferrodriguesdesigns.bm

You can find Jennifer Rodrigues Designs' beautifully hand-fabricated jewellery at several locations in Royal Naval Dockyard. Jennifer has a deep love and admiration for the natural beauty of Bermuda. Her Bermuda Pink Sand Designs are hand carved in wax and cast in sterling silver: They will take your breath away and are one-of-a-kind keepsakes to always remember your vacation experience in Bermuda.

JON FAULKNER GALLERY

7 Camber Rd.
Tel: 234-5116
Website: jonfaulknergallery.com

Jon Faulkner Gallery is located in the heart of Royal Naval Dockyard. All items are handmade on-site by master potter Jon Faulkner, who is available most days to sign his work. The gallery boasts an extensive range of work, including salt-glazed wheel thrown pottery, handmade Bermuda Rockpools, ceramic house signs and Raku-fired jewellery. Jon Faulkner Gallery is a must-stop if you're looking for high-quality and unique "Handmade in Bermuda" work. Jon Faulkner Gallery is open seven days a week, and international shipping is available.

FOOD AND BEVERAGE

9 PARISHES AUTHENTIC RUM SWIZZLE

At The Rum Barrel
Dockyard Terrace
See website for locations
Tel: 535-6463
Website: 9parishesbda.com

9 Parishes, the Authentic Bermuda Rum

Swizzle, is a hand-mixed and -bottled, ready-to-drink Rum Swizzle and a potent cocktail irresistible to locals and visitors alike. As much a part of Bermuda culture as the Bermuda Onion, the vibrant hibiscus or the graceful Longtail, this unique blend of rum, liqueurs, juices and bitters makes for a truly delicious, refreshing alcoholic beverage that is best served over ice with a slice of orange or a cherry. Once you taste 9 Parishes Rum Swizzle, you will notice the smooth, palatable taste that is just too easy to drink. Put their brand to the test and choose your favourite! Available to purchase by the bottle; in two-, four- and six-packs; or by the case. Available islandwide or order online at orders@9parishesbda.com.

ANCHOR RESTAURANT, BAR & LOUNGE

1 Freeport Rd.
Tel: 232-1345
Website: anchorrbl.com

Anchor Restaurant, Bar & Lounge showcases a selection of international cuisine and a fusion of local traditional cuisine, all at affordable prices. They feature gluten-free and Paleo dishes on their menu. Anchor Restaurant is open seven days a week and serves lunch and dinner with the added convenience of takeout. They offer free Wi-Fi to their customers. The restaurant is located just inside Royal Naval Dockyard's gate.

CADDY SHACK BAR & GRILL

At Bermuda Fun Golf
Tel: 400-7888
Website: fungolf.bm

Stop by the best 19th Hole in Bermuda for a bite to eat and a locally brewed craft beer. Take in the incredible ocean views and spectacular sunsets from the Caddy Shack Bar & Grill's elevated terrace. "Putt a Round" of miniature golf with them. It's the perfect casual gathering place for golfers, non-golfers or those that simply appreciate great food. Open seven days a week from 10 a.m. to 10 p.m. from April to October, and from November to March, it's only open on weekends. It's located next to Snorkel Park Beach through the common archway.

CALICO JACK'S FLOATING BAR

Docked near the Cruise Ship Terminal
Facebook: facebook.com/calicojacksbermuda
Instagram: @calicojacksbermuda
Twitter: @calicojacksbda

Calico Jack's is Bermuda's only floating bar. It has been appropriately named after Calico Jack, one of the only pirates to have ever set foot in Bermuda. It is 75 feet of pure pirate glory that's surrounded by breathtaking panoramic views. It features a family-friendly, authentic and fun atmosphere that's enjoyed by locals and tourists alike. Calico Jack's is equipped with surround sound, a barbecue and two bars with an unlimited supply of rum! The more adventurous guests "walk the plank," scurry down the giant slide or just relax in the water on water noodles for an unforgettable experience. Open 10 a.m. to 10 p.m. daily (or later weather permitting).

DUCH POPS BERMUDA

Dockyard Terrace
Located by the Ferry Terminal between the Gazebos
Tel: 705-3824
Website: duchpopsbermuda.com

What could be more refreshing on a hot summer day than a deliciously refreshing popsicle? Duch Pops strives to quench your sweet tooth with mouth-watering frozen treats which are not only hand crafted but also naturally sourced when in season. Through a passion for Bermudian culture, this vision was brought to life by owner Rickeisha Burgess. Crafted through an array of flavours and textures, each recipe is uniquely created and given a name to represent the beautiful island. Offering catering services as well as bulk orders, Duch Pops is the ideal choice for a scrumptious, revitalising frosted treat.

THE MEDIA LOUNGE CINEMA AND WI-FI CAFÉ

The Cooperage Building
Tel: 526-6843
Website: medialoungebda.com

The Media Lounge Cinema and Wi-Fi Café is the perfect place to relax and enjoy a different media experience, have a refreshing drink or just take a break and surf the internet. Their air-conditioned lounge offers the best place in Dockyard to access e-mails, stay in contact with family and friends or just watch TV for a while. The Media Lounge Café serves a variety of local favourite pastries, cookies and cakes highlighting the island's heritage that are all made by locals, using local ingredients. The Media Lounge is also a small, intimate, single-screen cinema showing the latest box office hits, making it great for a night at the movies with friends and family.

NANNINI HÄAGEN-DAZS ICE CREAM PARLOUR

Clocktower Shopping Mall
Tel: 234-2474

No visit to Royal Naval Dockyard is complete without a visit to the Nannini Häagen-Dazs Ice Cream Parlour in Clocktower Shopping Mall, which is open seven days a week and features only Häagen-Dazs ice cream, sorbets and frozen yoghurt. Treat yourself to one of the 16 available flavours in a cone, sundae or milkshake. It can even be packed for you to take home. Nannini also offers a variety of indulgences from Italy. Give yourself a treat and visit the Nannini Häagen-Dazs Ice Cream Parlour.

NOT SURE WHERE TO START?
THE INDISPENSABLE *MAPS OF BERMUDA* GUIDE IS AVAILABLE AT HOTELS, VISITOR SERVICES CENTRES AND OTHER LOCATIONS THROUGHOUT THE ISLAND.

BERMUDA'S ONLY FLOATING BAR!

+1 441-504-5225 | CalicoJacksBermuda.com | @CalicoJacksBermuda

By Andrea Milam

TICK, TOCK, SHOP

FIND CONTEMPORARY COMMODITIES IN A CLASSICAL SETTING.

Image courtesy of Bermuda Business Development Agency

CLOCKTOWER SHOPPING MALL

In true Royal Naval Dockyard fashion, you'll find a shopping destination with modern stores and boutiques housed inside a former British Royal Navy warehouse. The formidable 100-foot-high twin spires, each with its own clock — one displaying the current time and the other displaying the time of high tide — hearken back to the destination's naval days, whilst inside you'll find varied, contemporary offerings.

Many of the island's well-known stores have branches in Clocktower Shopping Mall, making it an ideal one-stop shop for the best the island has to offer. You'll find around 20 stores here with a vast array of offerings. Pick up souvenirs at The Bermuda Triangle Shop, where T-shirts, magnets, jewellery, candles, and hand-painted wood carvings line the shelves. The Fair Trade Bermuda Shop also offers souvenirs from Bermuda and from around the world, like clothing, instruments, arts and crafts, and even household furniture.

Browse the iconic hanging lanterns at Grand Bazaar, a colourful shop that also sells Turkish handmade carpets and a selection of unique Bermuda gifts such as beach and hand towels, ocean-inspired magnets, hand-painted ceramics, island-living clothing, and handmade fashion, silver and Bermuda sand jewellery.

The perfume of Bermuda cedar is enough to draw you in to The Littlest Drawbridge Gift Shop, whose name pays homage to Somerset Bridge, the world's smallest drawbridge. Here, you'll find an array of handmade gifts crafted in Bermuda cedar, as well as an assortment of Cuban cigars.

> Many of the island's well-known stores have branches in Clocktower Shopping Mall, making it **an ideal one-stop shop for the best the island has to offer.**

Steve Simonsen/Grand Bazaar

Image courtesy of E.R. Aubrey Jewellers

If you want to bring home authentic made-in-Bermuda items, check out Hand Made (Bermuda) Ltd., which focuses solely on arts and crafts made exclusively on the island. Jewellery, soaps and scrubs, preserves, toys, clothing and much more are on offer here, all made right in Bermuda. Modern Lifestyle also proudly displays items made on the island, with a focus on crocheted handbags. Each style is unique and one-of-a-kind.

A trip to Bermuda and jewellery shopping go hand in hand thanks to the island's duty-free allowances. In business on island since 1922, Crisson Jewellers maintains a boutique shop at Clocktower Shopping Mall, where you can find not only pieces selected from their main collections in Hamilton but both a Pandora Shop-in-Shop and the full collection of their Bermuda inspired and designed Island Sand Collection jewellery.

You can browse for baubles at E.R. Aubrey Jewellers, where the beautiful Bermuda Lucky Stone — a quartz fusion of four colours representing friends, family, good health and wealth — makes for a truly vibrant conversation piece.

Bring home some beautiful Bermuda blues to brighten up your home courtesy of artist Lisa Rego, whose colourful prints and giclees perfectly capture the full spectrum of hues displayed by the island's surrounding seas.

Finally, as you make your way from shop to shop, you'll definitely want to stop for a break and a cool, refreshing treat. Nannini Häagen-Dazs Ice Cream Parlour hits the spot with ice creams, sorbets, frozen yogurts, sundaes and milkshakes to choose from. Happy shopping!

CLOCKTOWER SHOPPING MALL DIRECTORY

A.S. Cooper & Sons Ltd.
Tel: 234-4156

Bermuda Shop by Carol Holding, The
Tel: 238-7310

Bermuda Triangle Shop, The
Tel: 234-0837

Café Amici
Tel: 234-5009

Calypso
Tel: 295-2112

Crisson Jewellers
Tel: 234-2223

Davison's of Bermuda
Tel: 234-0959

E.R. Aubrey Jewellers
Tel: 234-4577

Fair Trade Bermuda Shop, The
Tel: 232-7781

Grand Bazaar
Tel: 234-4646

Hand Made (Bermuda) Ltd.
Tel: 232-0862

Harris
Tel: 292-6456

Lisa-Anne Rego Art Gallery
Tel: 238-1407

Littlest Drawbridge Gift Shop, The
Tel: 234-6214

Modern Lifestyle
Tel: 516-1515

Nannini Häagen-Dazs Ice Cream Parlour
Tel: 234-2474

Orchid
Tel: 234-0285

Perfume Shop, The
Tel: 295-0022

Sidekicks
Tel: 232-7433

Studio 8 Glass
Tel: 704-4216

West End Development Corporation (WEDCO)
Tel: 234-1709

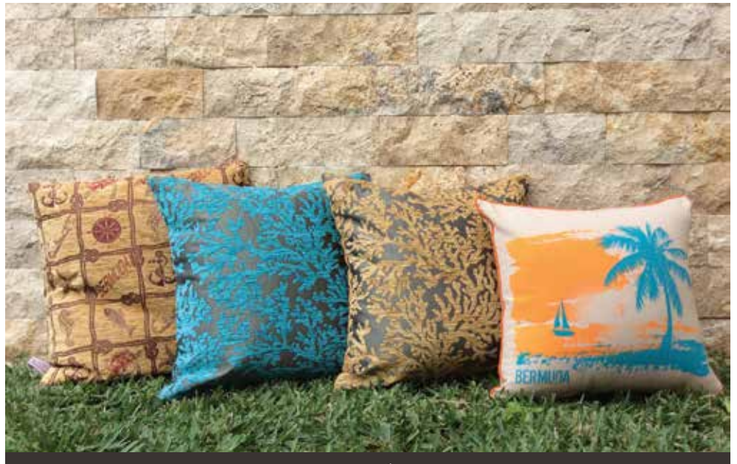

Grand Bazaar

Unique gifts for everyone
Island wear, Towels,
Ceramics, Home Decor
and Pink Sand Jewellery.

Clock Tower Mall, Dockyard, Bermuda • Tel.441-234-4646 • Email: grandbazaar@fkbnet.bm

Steve Simonsen/The Littlest Drawbridge Gift Shop (2)

A BERMUDIAN TREASURE

BY BURTON JONES, THE LITTLEST DRAWBRIDGE GIFT SHOP

▸ **DID YOU KNOW? You can purchase Bermuda cedar crafts made from old dead cedar trees cut down as a necessity for land development.**

For decades, Bermuda was as renowned for its endemic cedar trees as Hershey, Pennsylvania, is renowned for its chocolate. At least that's the way it was until a blight (a wide infestation of scale-born disease) decimated about 90 percent of them during the 1950s.

Until that point, Bermuda cedar was used for everything from cradles to coffins, with houses and ship building in between. Many were even exported to England for ship building. Local craftsmen built their trade on the most beautiful cedar furniture pieces and other treasured heirlooms. It is characterised by its deep reddish-brown colour, density and unique aroma, which is a dead giveaway.

Despite the devastating effects of the blight, Bermuda's government instituted a reforestation programme several decades ago; and Bermuda cedar is beginning to re-emerge as a fixture along the Bermudian landscape. In fact, living cedar trees are still under government protection.

These days, you can purchase Bermuda cedar crafts made from old dead cedar trees cut down as a necessity for land development. In addition, cedar speciality shops carry various beautifully finished cedar pieces that you will treasure forever.

INSIDER'S GUIDE

With so many retail options, you're sure to find just what you're looking for at Clocktower Shopping Mall. Here are our top picks for the best places to shop.

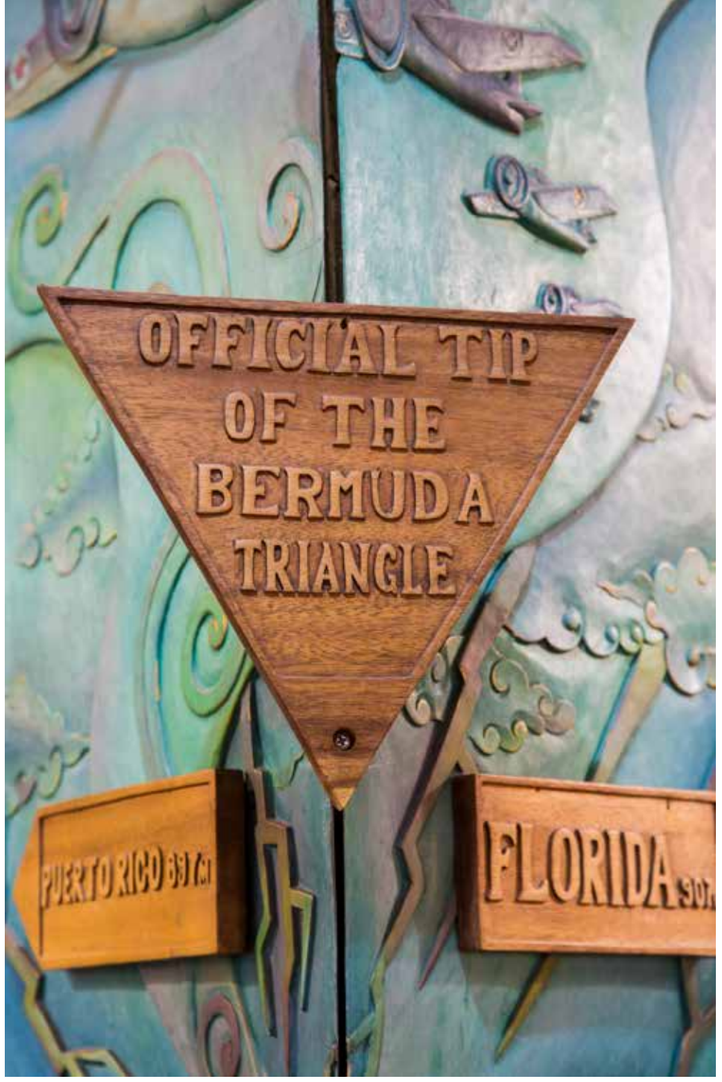

J. Kevin Foltz/The Bermuda Triangle Shop

THE BERMUDA TRIANGLE SHOP

Tel: 234-0837

The Bermuda Triangle Shop is full of treasures and is the most eclectic shop in the mall, packed with interesting items. Most of the products are Bermuda-inspired and feature unique designs not to be found outside of the island. Merchandise includes the best T-shirts in the Bermuda Triangle; island summer clothing; a large selection of costume jewellery, many pieces made with shells; hand-painted wood carvings like boxes, tropical fish, and magnets, many with the signature pink Bermuda cottage design; musical instruments; wind chimes; sterling silver; and Bermuda Christmas ornaments. There are gifts for any price range. Step inside and get lost.

CRISSON JEWELLERS

Tel: 234-2223
Website: crisson.com
Facebook: facebook.com/crissons

Crisson Jewellers' eclectic and fun boutique style shop in Clocktower Shopping Mall features not only pieces selected from their main collections in Hamilton but also a Pandora Shop-in-Shop and the full collection of their Bermuda-inspired and designed Island Sand Collection jewellery. The shopping experience is relaxed and intimate, and the quality, value and prices are second to none.

E.R. AUBREY JEWELLERS LIMITED

Tel: 234-4577
Website: bermudaluckystone.com

E.R. Aubrey Jewellers has been making and selling fine jewellery since 1954 on the beautiful island of Bermuda. Located in Clocktower Shopping Mall at Dockyard, they specialise in their exclusive Bermuda Lucky Stone and Bermuda Ocean Mist jewellery, including their Bermuda Pink Sand jewellery. They design and feature fine gems such as tanzanite, morganite, zultanite, ruby, sapphire, emerald, larimar, and chocolate and blue diamonds. A favourite of locals and visitors alike, E.R. Aubrey Jewellers have been making memories for 65 years with quality service for Bermuda and beyond.

THE FAIR TRADE BERMUDA SHOP

Tel: 232-7781
E-mail: bodywraps@ibl.bm

The Fair Trade Bermuda Shop, where "trade is aid," is the place to find exotic, one-of-a-kind items from Bermuda and around the world, including arts and crafts, instruments, Asian eccentricities, clothes and household furniture. Enjoy this old-style shopping experience in Clocktower Shopping Mall, where owners Boyd and Muna Vallis work to serve you. As they say, "We are in sales, not storage, so everything is priced to sell." There is something for everyone in this most interesting of shops.

Cuban cigars. Bermuda cedar & island made inspirations.
The Littlest Drawbridge Shop
Clocktower Mall, Dockyard
(441) 234-6214 email: littledbridge@gmail.com

GRAND BAZAAR

Tel: 234-4646
E-mail: grandbazaar@fkbnet.bm

Grand Bazaar welcomes you in with its colourful selection of unique Bermuda gifts such as beach and hand towels, ocean-inspired magnets, hand-painted ceramics, hanging lanterns, pouches and keychains. Island-living clothing, sweatshirts and T-shirts for ladies, men and children. Come and see their handmade fashion, silver and Bermuda sand jewellery.

HAND MADE (BERMUDA) LTD.

Tel: 232-0862
Website: HandMadeBermudaLtd.com
Facebook: facebook.com/handmadebermudaltd

Hand Made (Bermuda) Ltd. is a unique company promoting arts and crafts made exclusively in Bermuda. It's the ideal place to find truly Bermudian gifts and art that are unavailable elsewhere. Jewellery, including Bermuda Sea Glass by The Lost Treasure, Bermuda Pink Sand by Jennifer Rodrigues, Bermuda cedar and dichroic glass; Moniz Made natural soaps and scrubs; Bermuda Candle Co candles; bags; books; ceramic; CDs; glassware; Bermuda cedar pens; clothing; toys; preserves, Bermuda Fudge Co fudge, Outerbridge's sherry pepper sauces and rubs, coffee and tea; cards; prints and original paintings; Christmas ornaments; magnets; keychains and much more! All products lovingly designed and made strictly by local artists. Hand Made also stocks a wide range of craft materials for jewellery making and scrapbooking.

LISA-ANNE REGO ART GALLERY

Tel: 238-1407
Website: lisaregoart.com

Lisa-Anne Rego is a Bermudian artist who enjoys capturing her island home using vibrant colours and sharp detailing. She studied drawing and painting at the world-renowned Glasgow School of Art in Scotland. Lisa-Anne was voted one of the Top 50 Emerging Artists in the U.S. for 2012, and in 2017, she became the officially licenced artist of the America's Cup. She enjoys sharing the stories behind her art with her gallery visitors.

THE LITTLEST DRAWBRIDGE GIFT SHOP

Tel: 234-6214
Website: littlestdrawbridge.free.bm

The Littlest Drawbridge Gift Shop has been traditionally known as a unique Bermuda cedar specialty shop. Along with having the widest range of hand-crafted cedar items in Bermuda, this is a one-stop shop for other Bermuda-made and -inspired gift items, including sauces, hot pepper jams, cookbooks, dish towels and other related kitchen and table accessories, souvenirs and resort wear. For the cigar lovers, this shop has the most popular Cuban cigars.

Image courtesy of Crisson Jewellers

MODERN LIFESTYLE

Tel: 516-1515
Facebook: facebook.com/bermudabags

Bermuda Bags by Modern Lifestyle is the fusion of Bermuda colours with Wayuu crochet and handloom. Bermudian-Colombian owner Clara uses her Colombian family heritage of bag making to produce beautiful one-of-a-kind pieces that take their inspiration from the vivid colours of Bermuda, ranging from the houses, flowers and fornax to the eye-catching colours of the Bermuda Gombey.

NANNINI HÄAGEN-DAZS ICE CREAM PARLOUR

Tel: 234-2474

No visit to Royal Naval Dockyard is complete without a visit to the Nannini Häagen-Dazs Ice Cream Parlour in Clocktower Shopping Mall, open seven days a week and featuring only Häagen-Dazs ice cream, sorbets and frozen yoghurt. Treat yourself to one of the 16 flavours in a cone, sundae or milkshake. It can even be packed for you to take home. Nannini also offers a variety of indulgences from Italy. Give yourself a treat and visit the Nannini Häagen-Dazs Ice Cream Parlour.

VISIT
Bermuda 2020/21

P. O. Box HM 3357
City of Hamilton, HM PX
Bermuda
Tel: 703-4300
visitbermudanow.com
heidijanepike@yahoo.com

Official Royal Naval Dockyard Guide of the Bermuda Hotel Association

Cover photo courtesy of Bermuda Business Development Agency

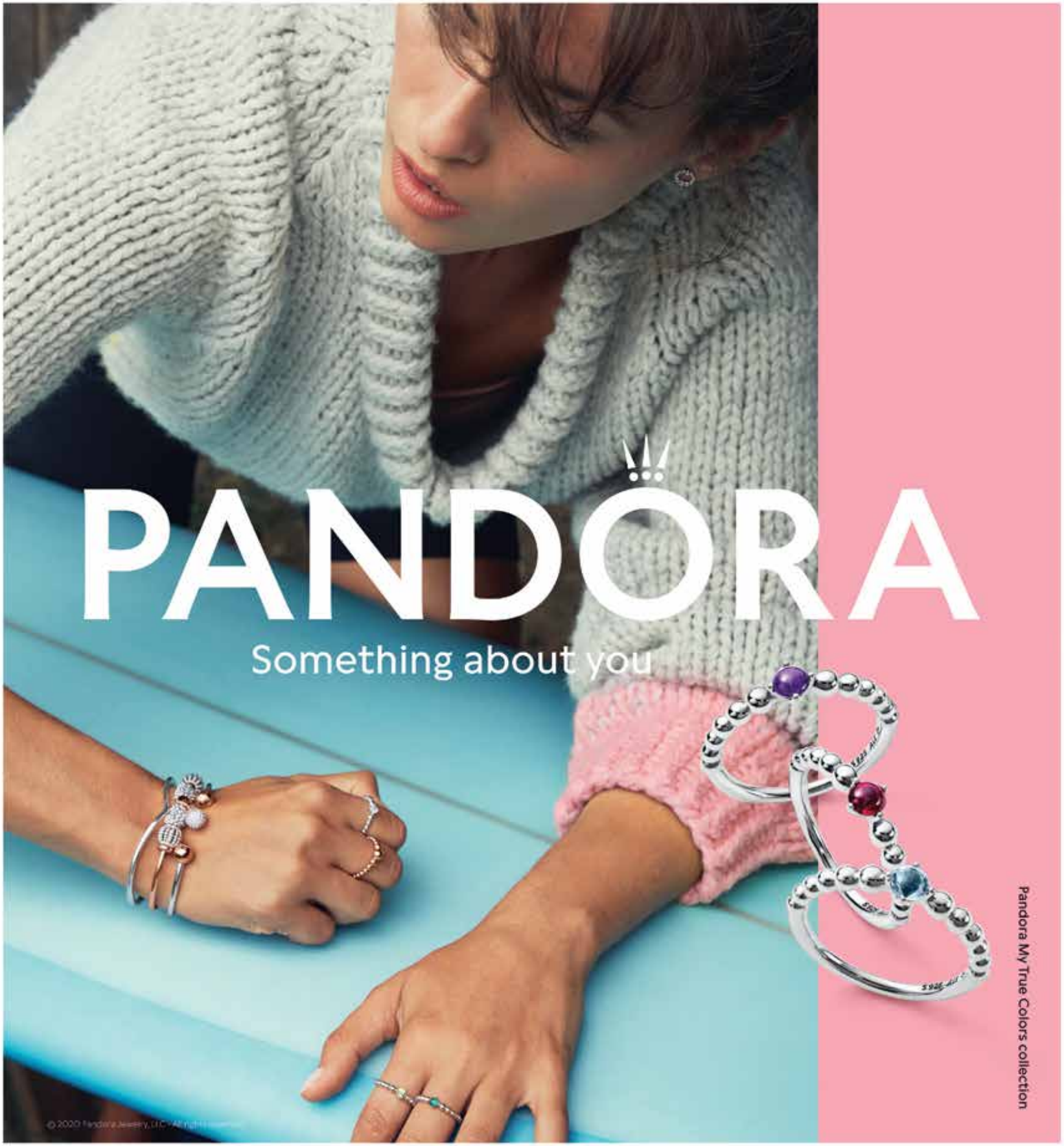

AVAILABLE AT

CRISSON JEWELERS / DOCKYARD

Clocktower Mall

11780988